

# TJ d'Evry



9 rue des Mazières | 91000 Evry-Courcouronnes

DCE

ARC  
MEX

Carnet des Menuiseries  
Exterieures

Indice 4    juin 2025



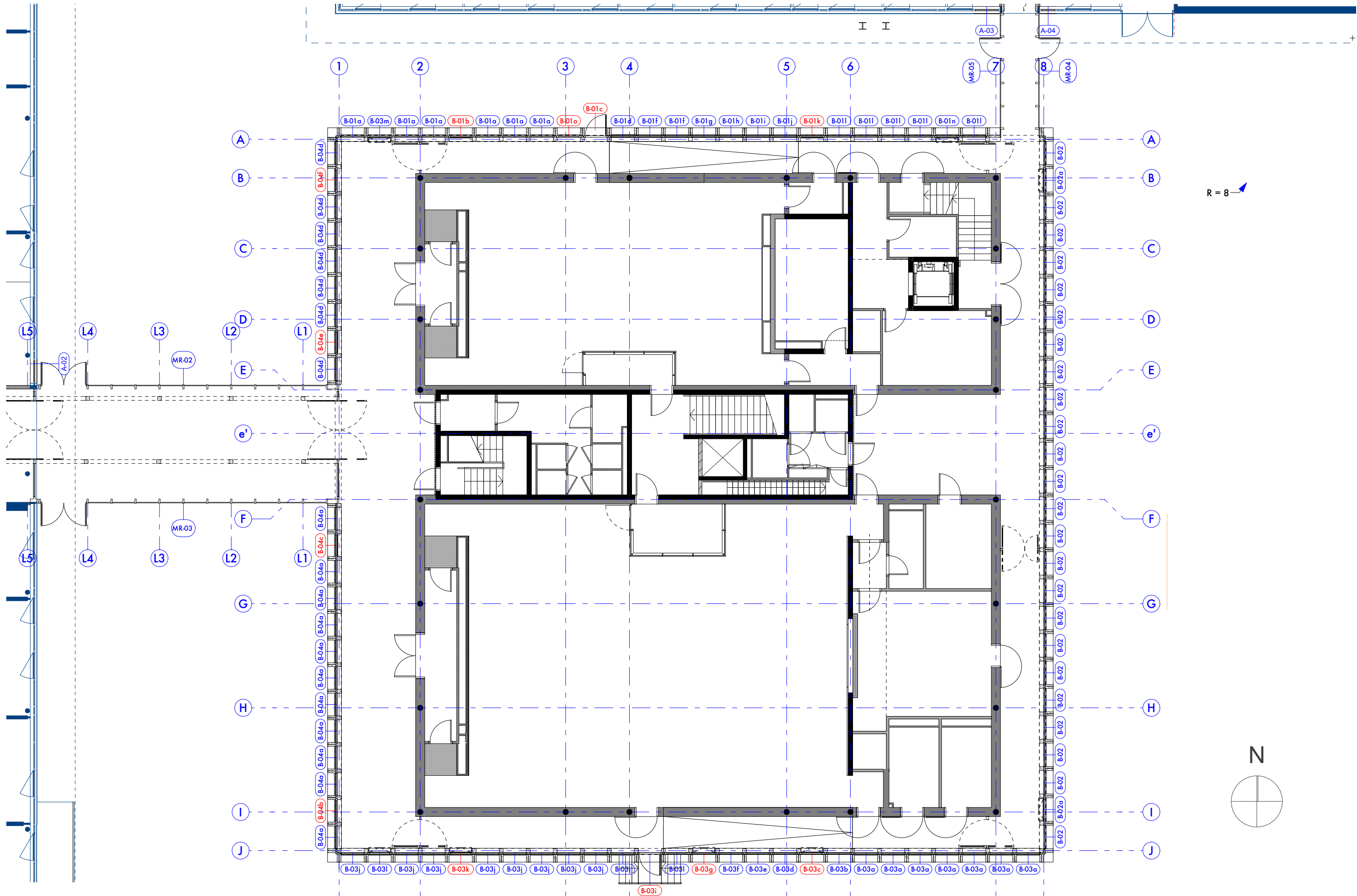

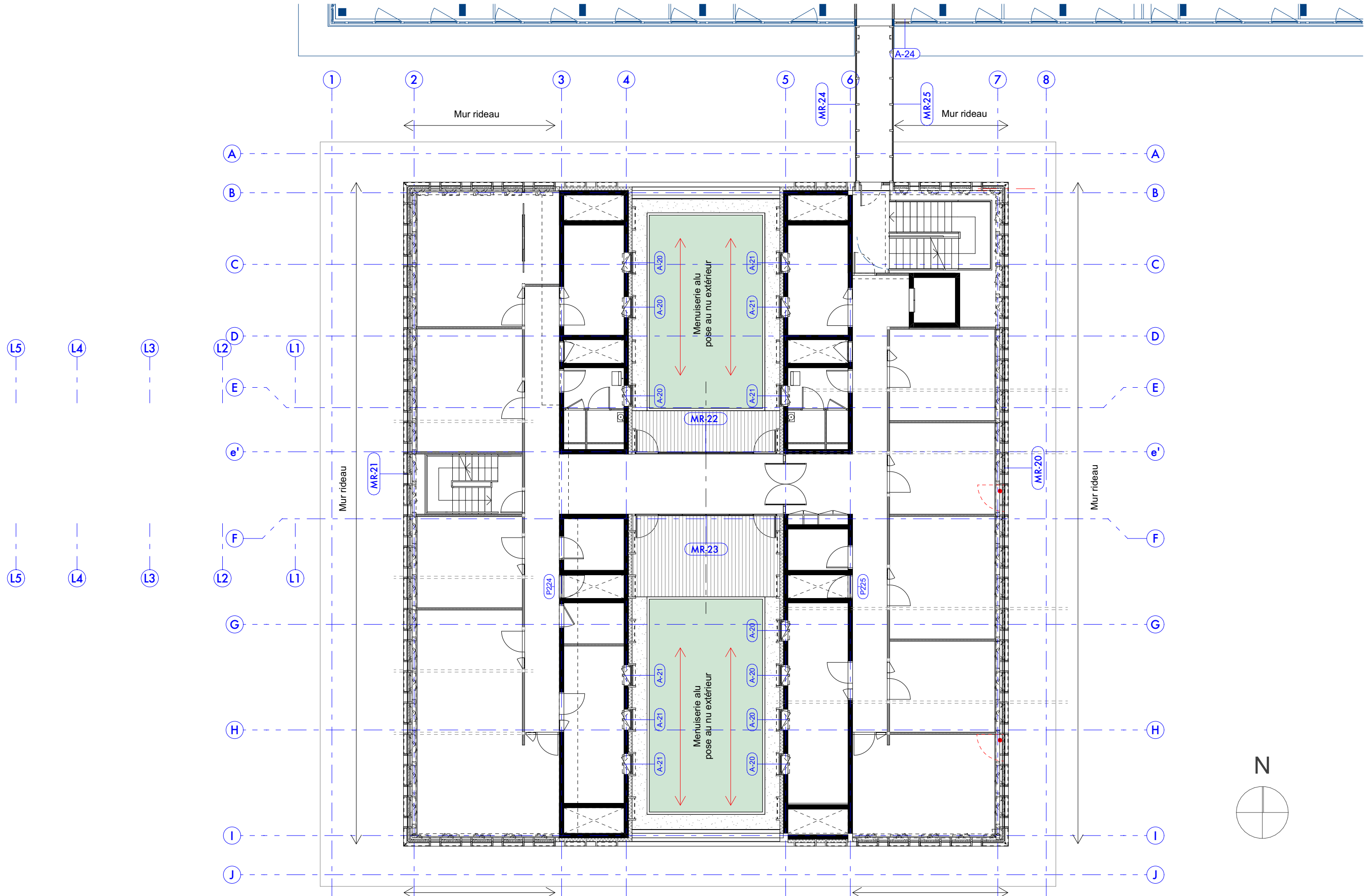



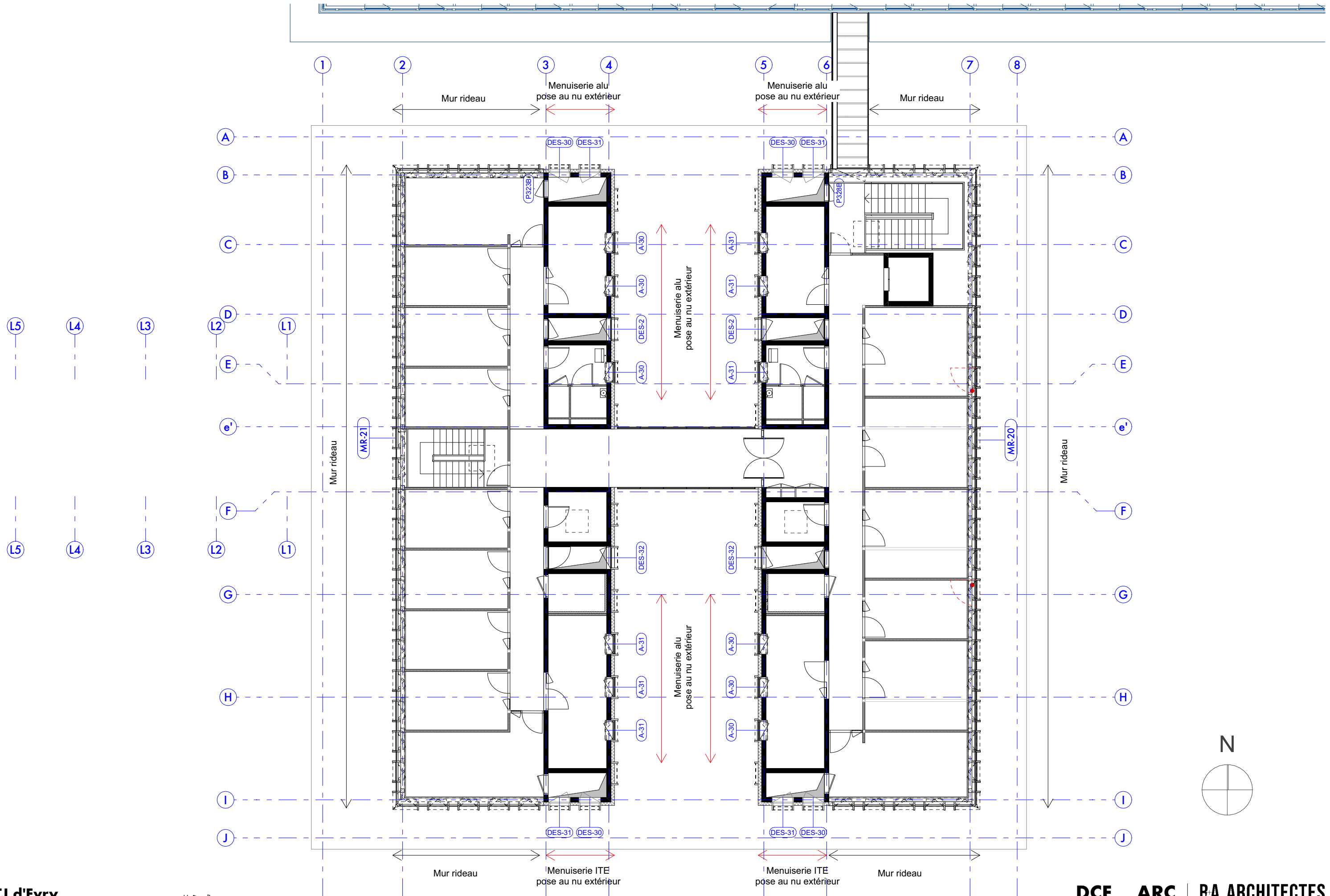

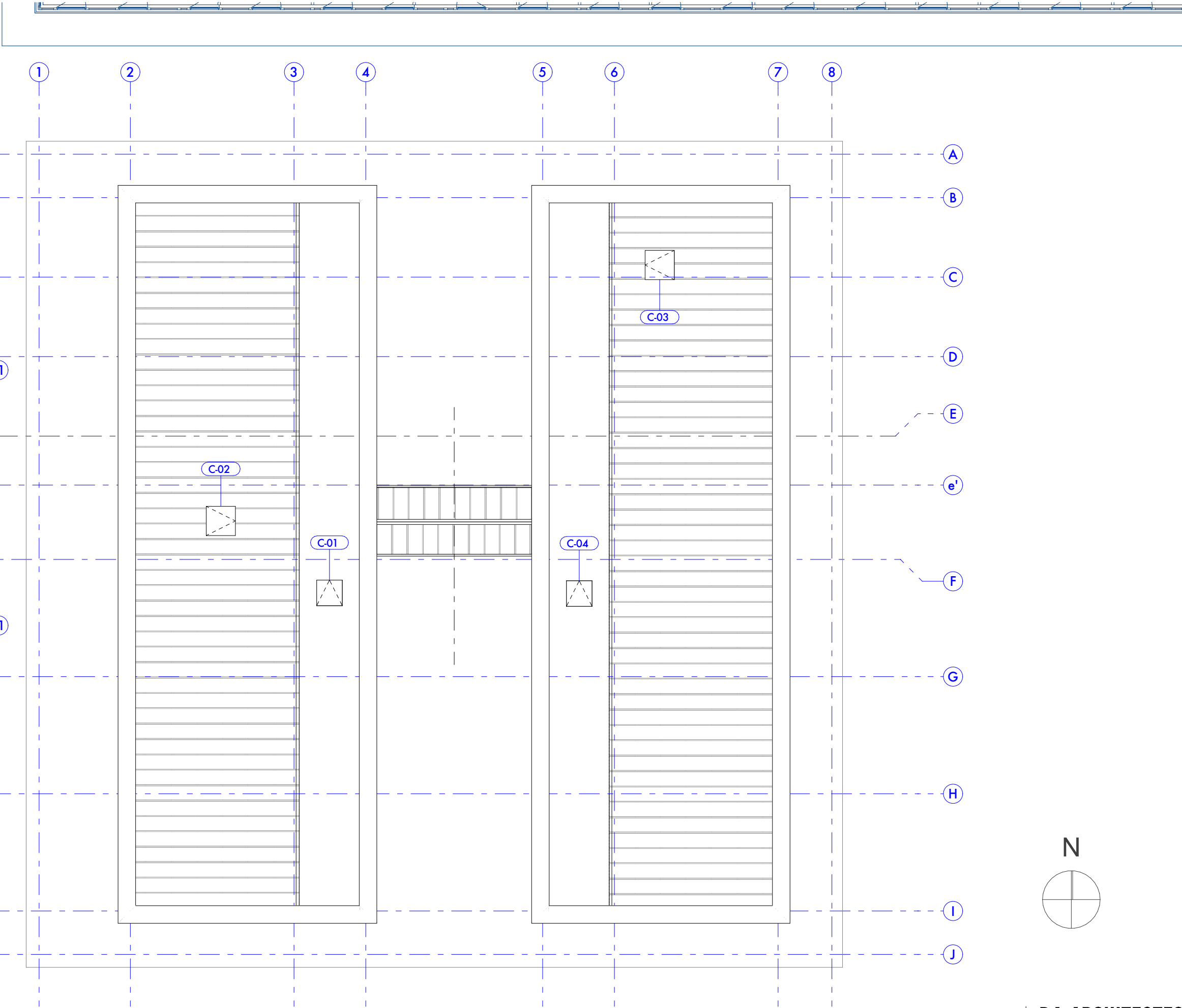





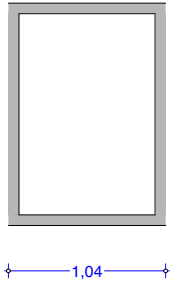
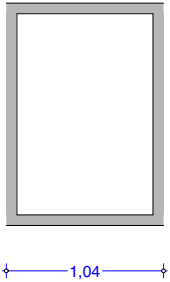

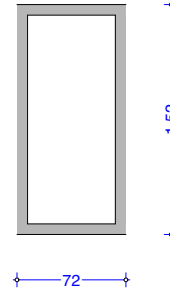
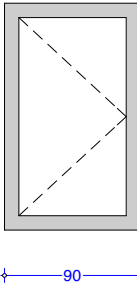
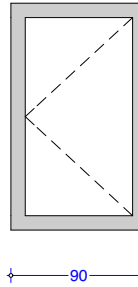
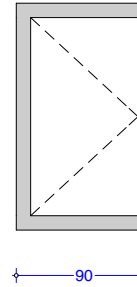
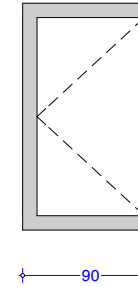

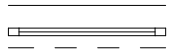
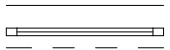

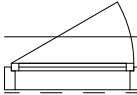
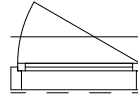
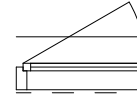
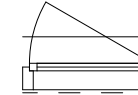
MENUISERIES EXTÉRIEURES ALUMINIUM

CHÂSSIS DÉSENFUMAGE

Numéro d'étage d'implantation	0	0	0	0	0	0	0	0	4	4
ID Elément entier	A-01	A-02	A-03	A-04	A-05	A-06	A-07	A-08	C-01	C-02
Largeur	1,04	1,04	1,14	0,72	0,90	0,90	0,90	0,90	1,00	1,00
Hauteur	1,47	1,47	1,52	1,52	1,50	1,50	1,50	1,50	1,00	1,00
Vue de côté d'ébrasure										
Vue en plan									toiture zinc	toiture terrasse
Quantité	1	1	1	1	1	1	1	1	2	2

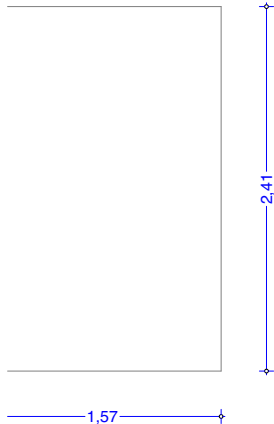
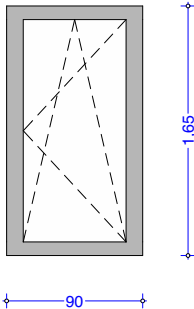
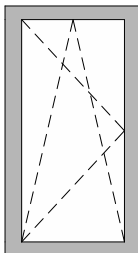
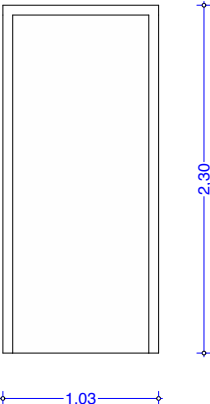
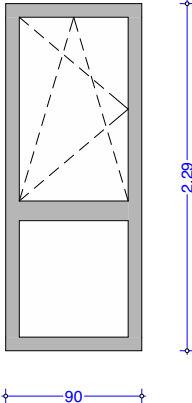
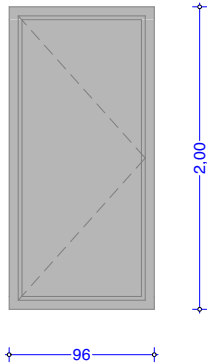
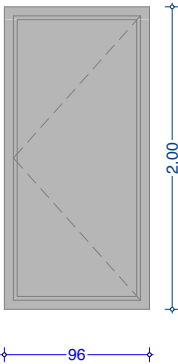

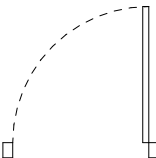

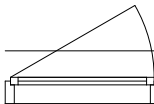
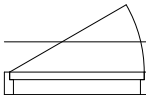



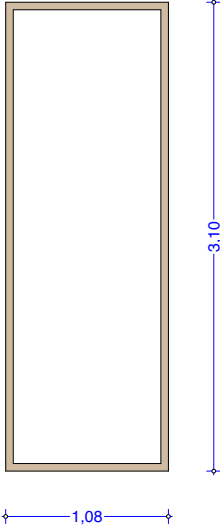
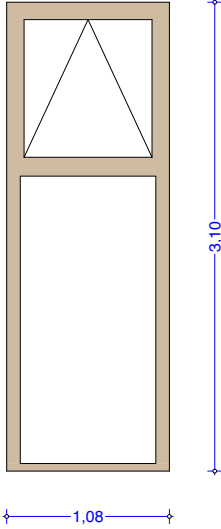
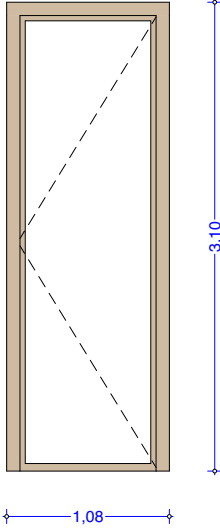
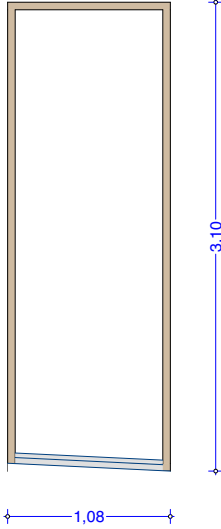
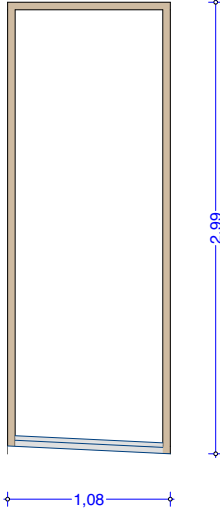
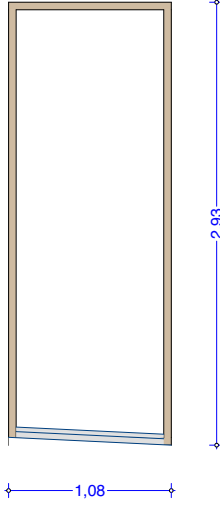
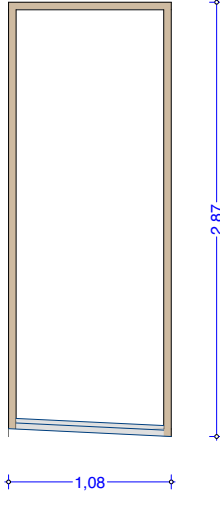
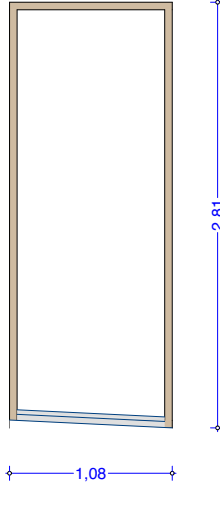
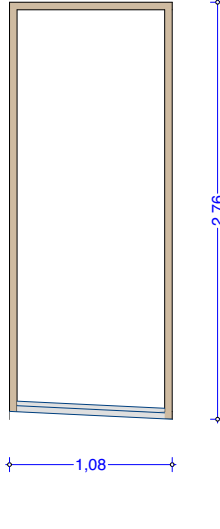
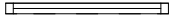

MENUISERIES EXTÉRIEURES ALUMINIUM

Numéro d'étage d'implantation	0	2	2	2	3	3	3	3	3
ID Elément entier	Porte	A-20	A-21	P223	A-30	A-31	DES-2	DES-30	DES-31
Largeur	1,57	0,90	0,90	1,03	0,90	0,90	1,02	0,96	0,96
Hauteur	2,41	1,65	1,65	2,30	2,29	2,29	1,50	2,00	2,00
Vue de côté d'ébrasure			 						
Vue en plan			 						
Quantité	1	7	6	1	6	6	2	4	4

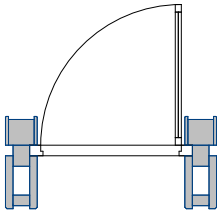
← EXTENSION →









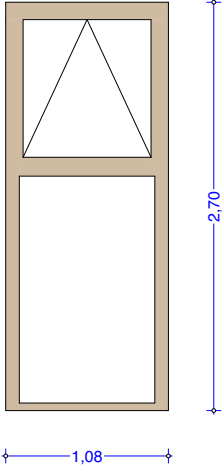
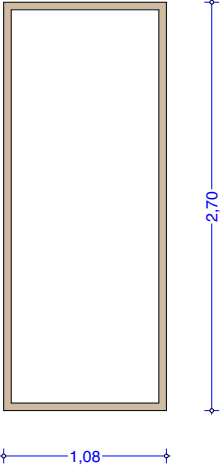
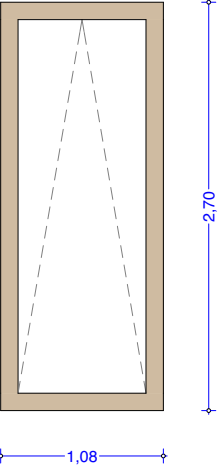
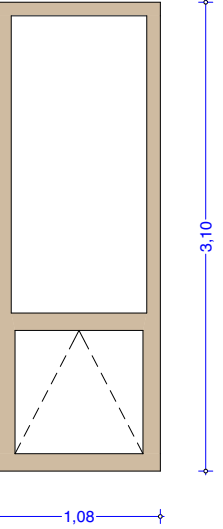
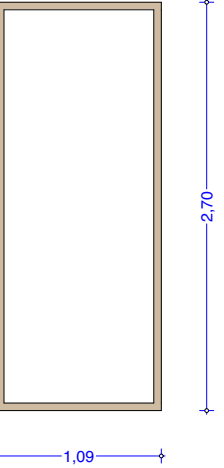
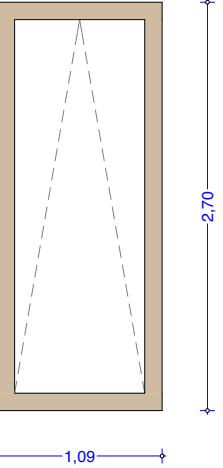
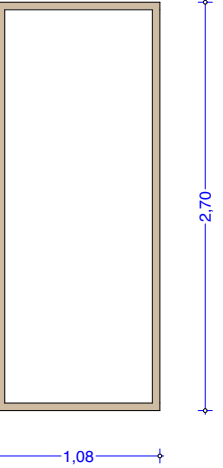
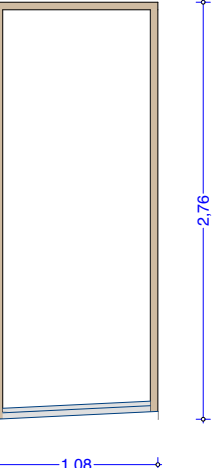
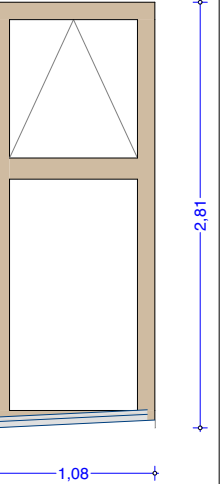

MENUISERIES EXTÉRIEURES BOIS

Numéro d'étage d'implantation	0	0	0	0	0	0	0	0	0
ID Elément entier	B-01a	B-01b	B-01c	B-01d	B-01f	B-01g	B-01h	B-01i	B-01j
Largeur	1,08	1,08	1,08	1,08	1,08	1,08	1,08	1,08	1,08
Hauteur	3,10	3,10	3,10	3,10	2,99	2,93	2,87	2,81	2,76
Vue de côté d'ébrasure									
Vue en plan									
Quantité	6	1	1	1	2	1	1	1	1

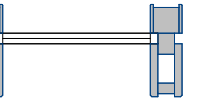
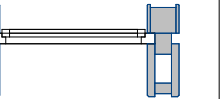

← EXTENSION →

MENUISERIES EXTÉRIEURES BOIS

Numéro d'étage d'implantation	0	0	0	0	0	0	0	0	0
ID Elément entier	B-01k	B-01l	B-01n	B-01o	B-02	B-02a	B-03a	B-03b	B-03c
Largeur	1,08	1,08	1,08	1,08	1,09	1,09	1,08	1,08	1,08
Hauteur	2,70	2,70	2,70	3,10	2,70	2,70	2,70	2,76	2,81
Vue de côté d'ébrasure									
Vue en plan									
Quantité	1	5	1	1	24	2	7	1	1



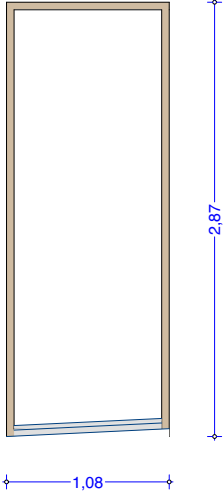
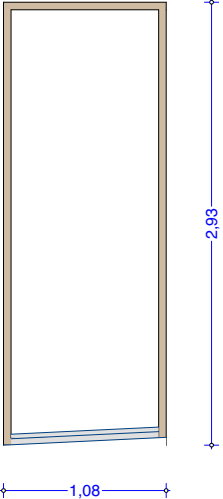
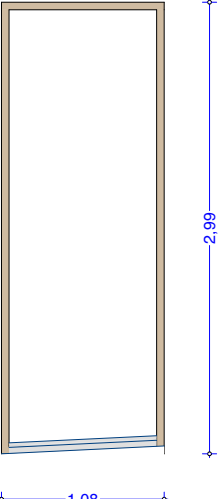
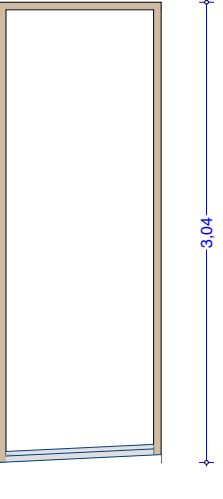
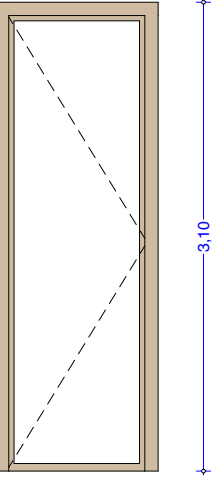
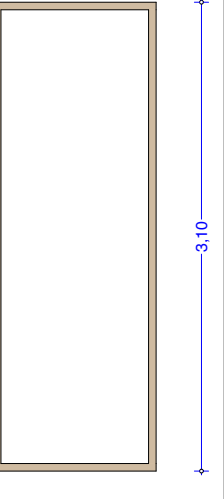
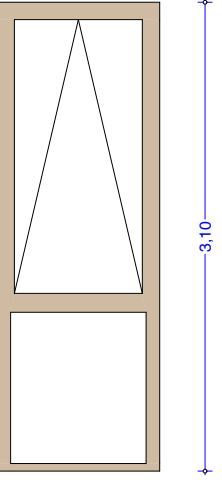
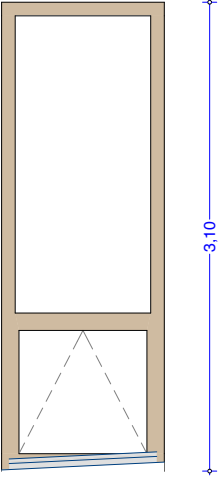
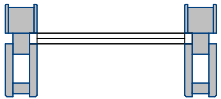
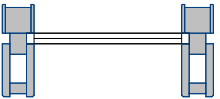
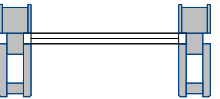
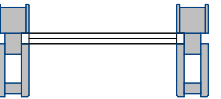
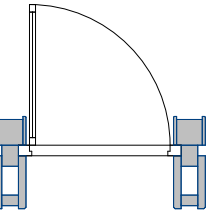

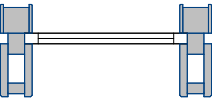

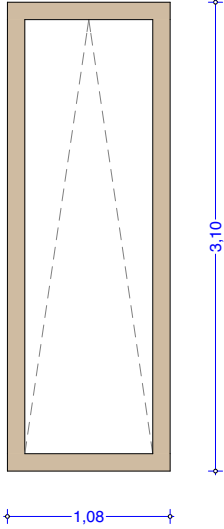
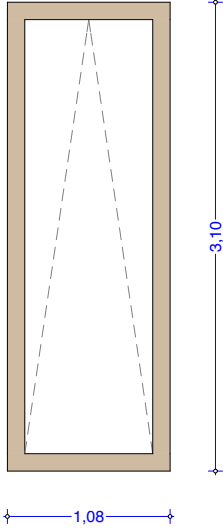
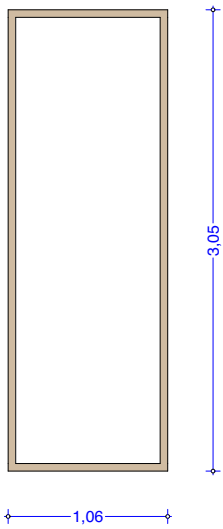
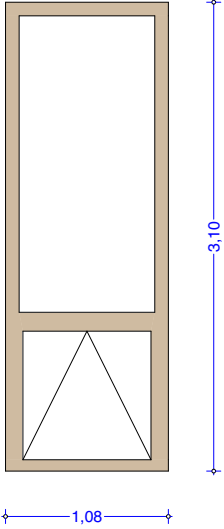
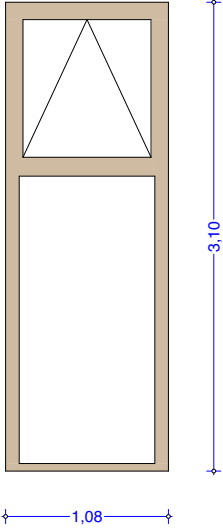
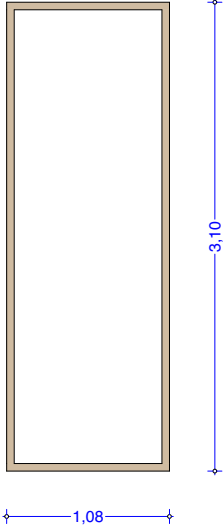
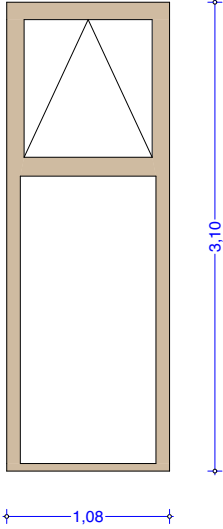

← EXTENSION →

MENUISERIES EXTÉRIEURES BOIS

Numéro d'étage d'implantation	0	0	0	0	0	0	0	0
ID Elément entier	B-03d	B-03e	B-03f	B-03g	B-03i	B-03j	B-03k	B-03l
Largeur	1,08	1,08	1,08	1,08	1,08	1,08	1,08	1,08
Hauteur	2,87	2,93	2,99	3,04	3,10	3,10	3,10	3,10
Vue de côté d'ébrasure								
Vue en plan								
Quantité	1	1	1	1	1	9	1	1

← EXTENSION →

MENUISERIES EXTÉRIEURES BOIS

Numéro d'étage d'implantation	0	0	0	0	0	0	0
ID Elément entier	B-03l	B-03m	B-04a	B-04b	B-04c	B-04d	B-04e
Largeur	1,08	1,08	1,06	1,08	1,08	1,08	1,08
Hauteur	3,10	3,10	3,05	3,10	3,10	3,10	3,10
Vue de côté d'ébrasure							
Vue en plan							
Quantité	1	1	11	1	1	7	1

← EXTENSION →

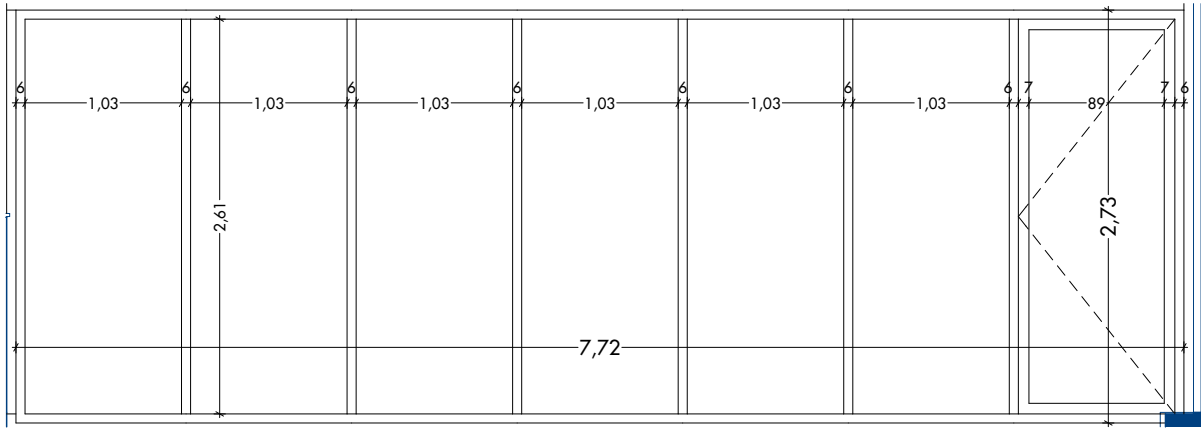
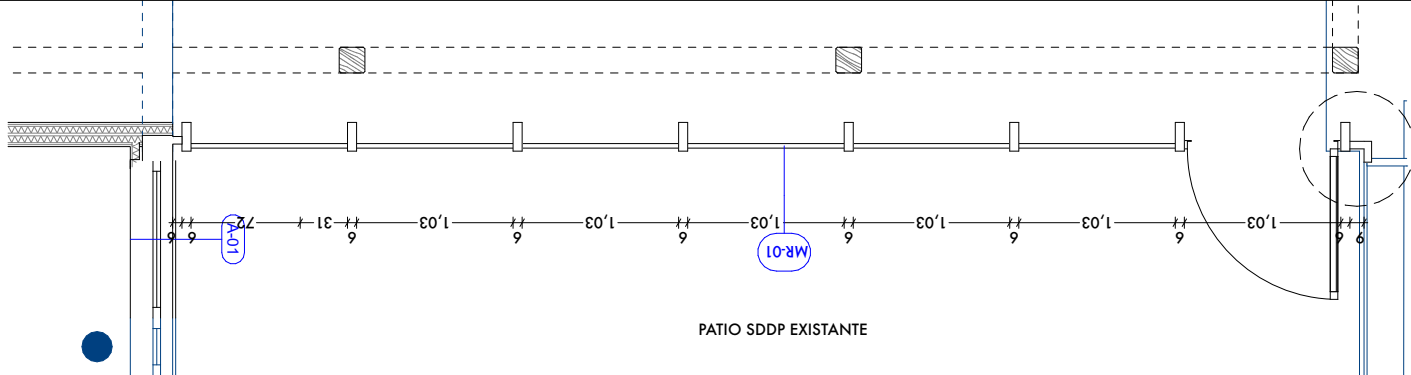
MENUISERIES EXTÉRIEURES	
Localisation	Mur rideau vers le patio de la galerie en raccordement avec le mur rideau de la salle des pas perdus existante
	Mur rideau aluminium épine bois type RAICO
Numéro d'étage d'implantation	RdC
ID Elément entier	MR-01
Largeur	7,72m
Hauteur	2,73m
Vue de côté d'ébrasure	
Vue en plan	

MENUISERIES EXTÉRIEURES	
Localisation	Galerie de liaison : salle des pas perdus existante vers extension - NORD
	Mur rideau aluminium épine bois type RAICO
Numéro d'étage d'implantation	RdC
ID Elément entier	MR-02
Largeur	12,66m
Hauteur	2,83m
Vue de côté d'ébrasure	
Vue en plan	

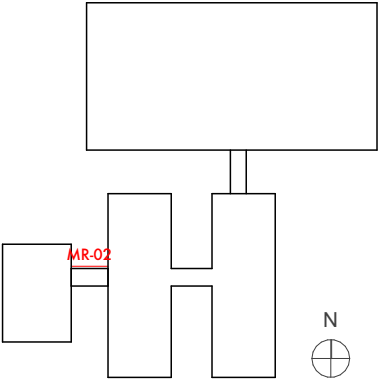



Menuiseries extérieures	
Localisation	Galerie de liaison : salle des pas perdus existante vers extension - SUD
	Mur rideau aluminium épine bois type RAICO
Numéro d'étage d'implantation	RdC
ID Élément entier	MR-03
Largeur	12,66m
Hauteur	2,83m
Vue de côté d'ébrasure	
Vue en plan	

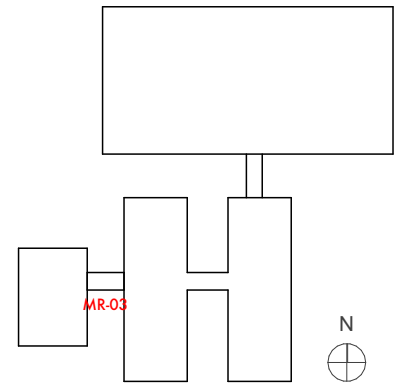

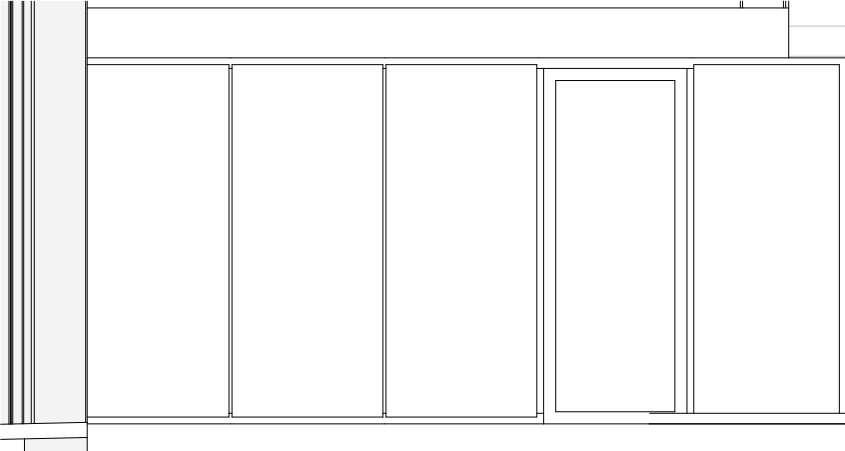
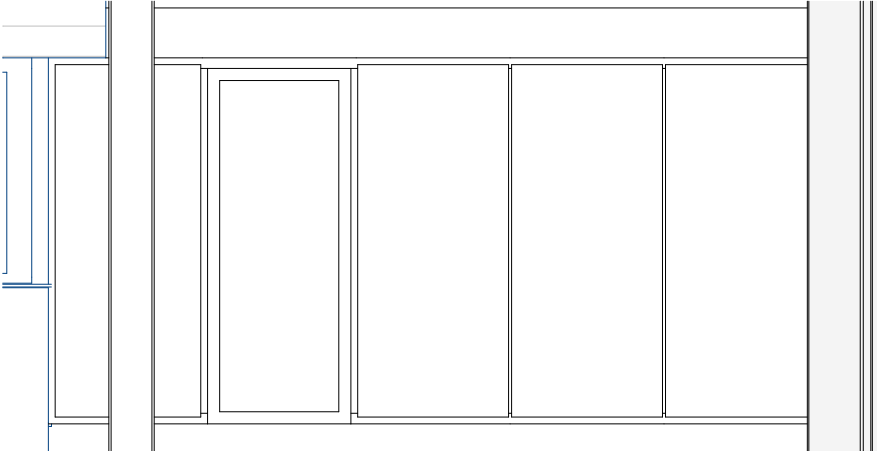
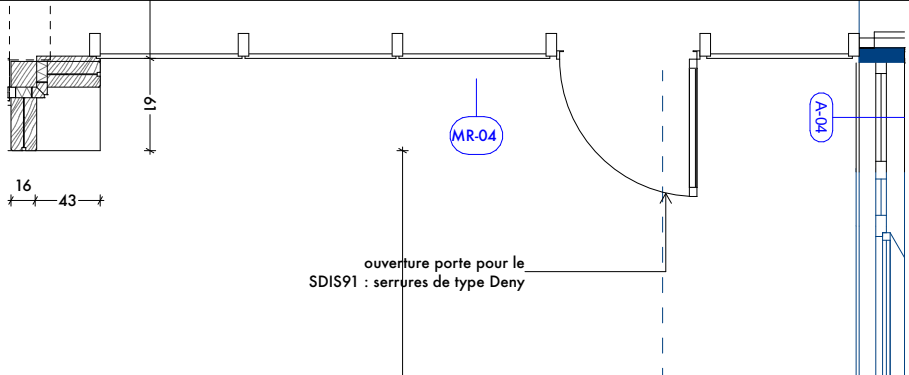
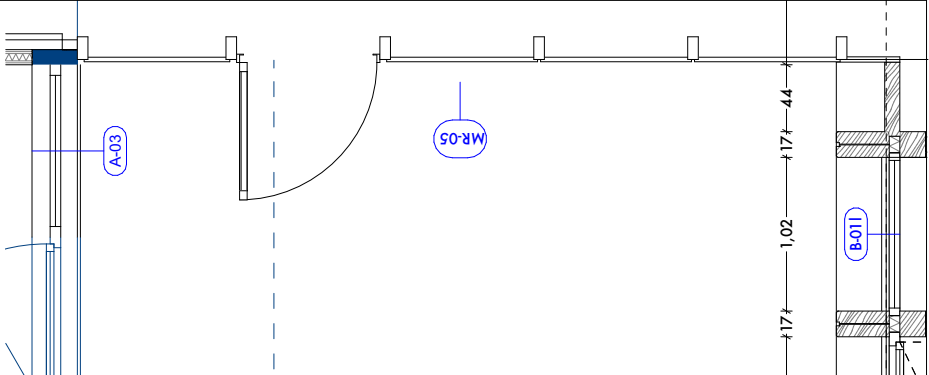
MENUISERIES EXTÉRIEURES		
Localisation	EST	OUEST
	Galerie de liaison entre Extension et Bureaux existants au RDC	
	Mur rideau à clameaux (apparence VEC) épine bois	
Numéro d'étage d'implantation	RdC	RdC
ID Elément entier	MR-04	MR-05
Largeur	2,82m	2,82m
Hauteur	5,09m	5,09m
Vue de côté d'ébrasure		
Vue en plan		

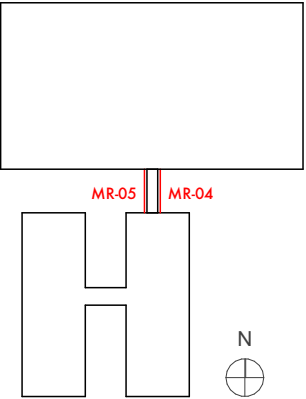

## MENUISERIES EXTÉRIEURES

NORD

MR-20

Mur rideau aluminium épine bois type RAICO + ouvrants menuiseries aluminium

MR-21

<b>Numéro d'étage d'implantation</b>	R+2 / R+3
<b>ID Elément entier</b>	MR-20 MR-21
<b>Localisation</b>	Façades extérieures de l'extension
<p><b>Mur rideau Epine Bois sur profil aluminium type RAICO</b></p>	
<p>The drawing shows a technical elevation of a window unit. It consists of two vertical rectangular panes separated by a central mullion. Above the left pane is a dimension line labeled '10A' in red. Above the right pane is a dimension line labeled '11C' in red. To the right of the panes is a north arrow symbol, which is a circle with a cross inside, and the letter 'N' above it.</p>	

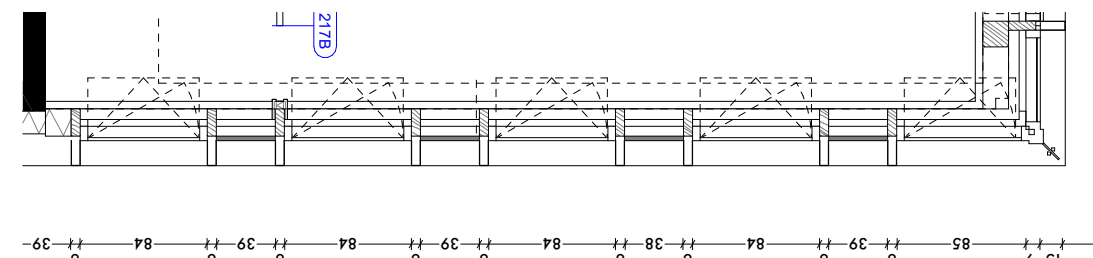
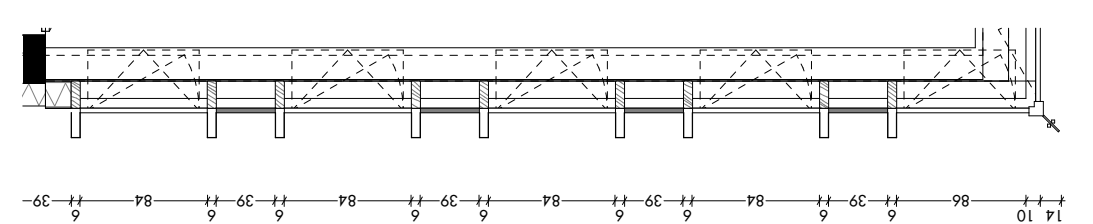
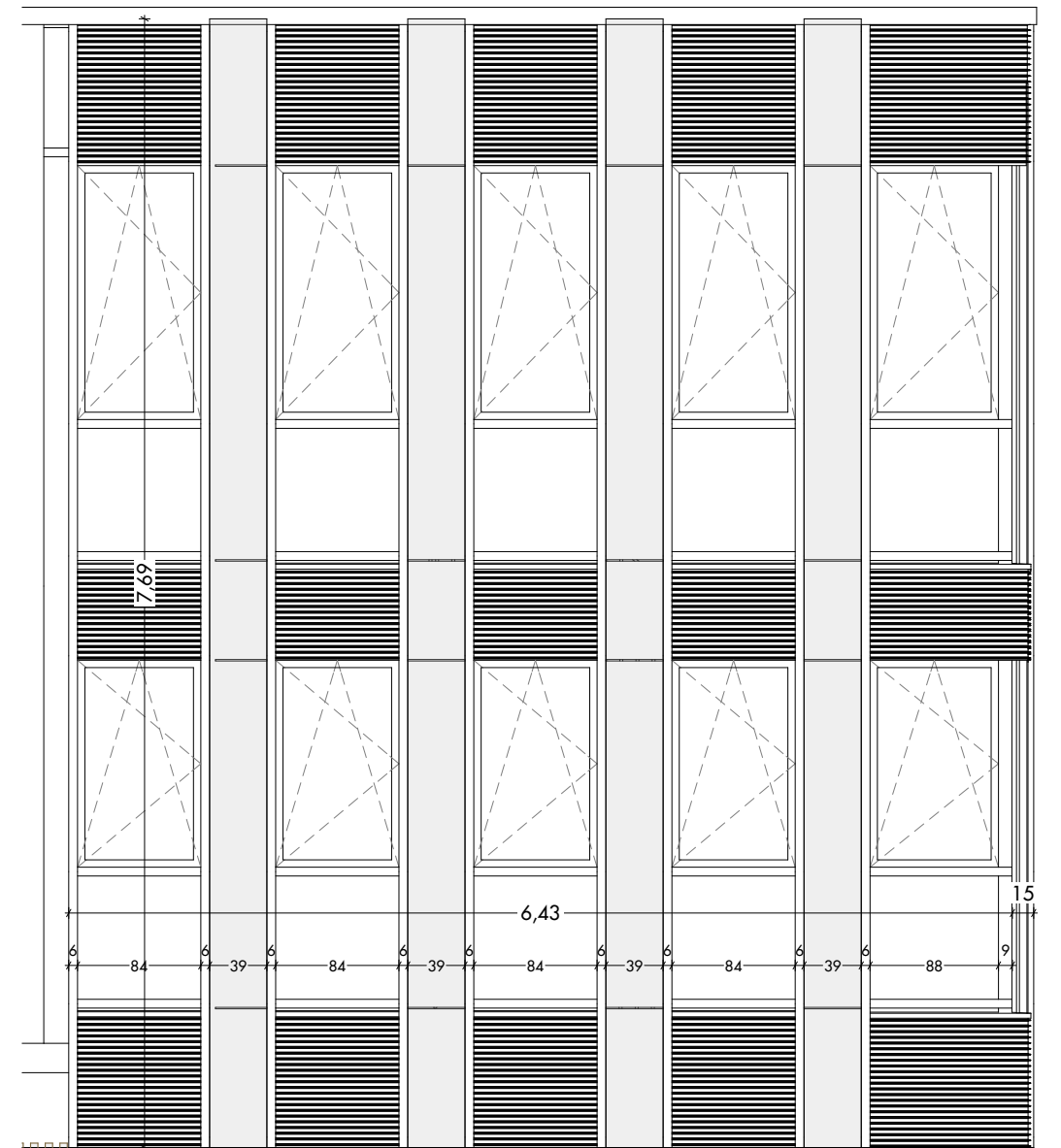
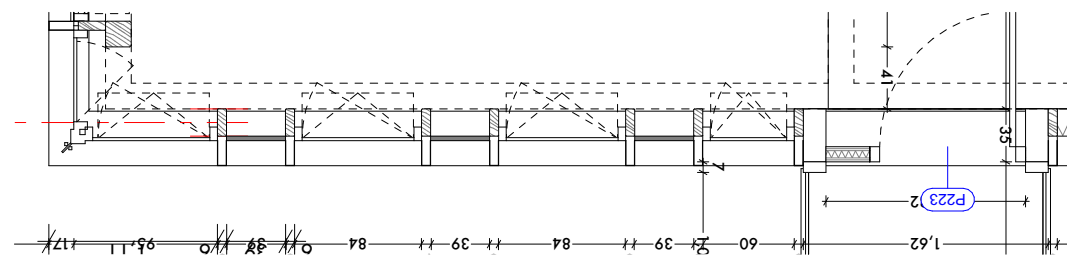
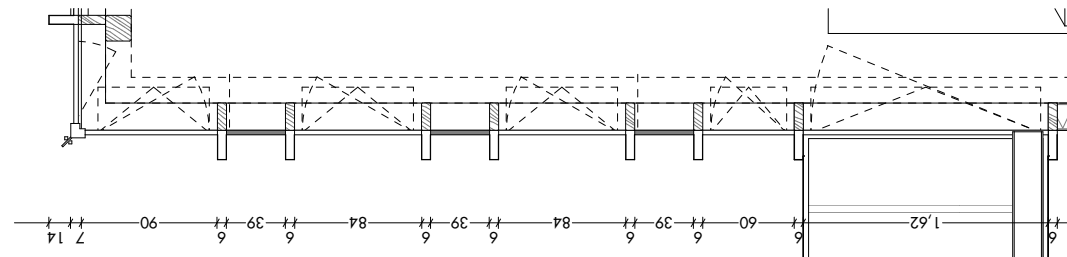
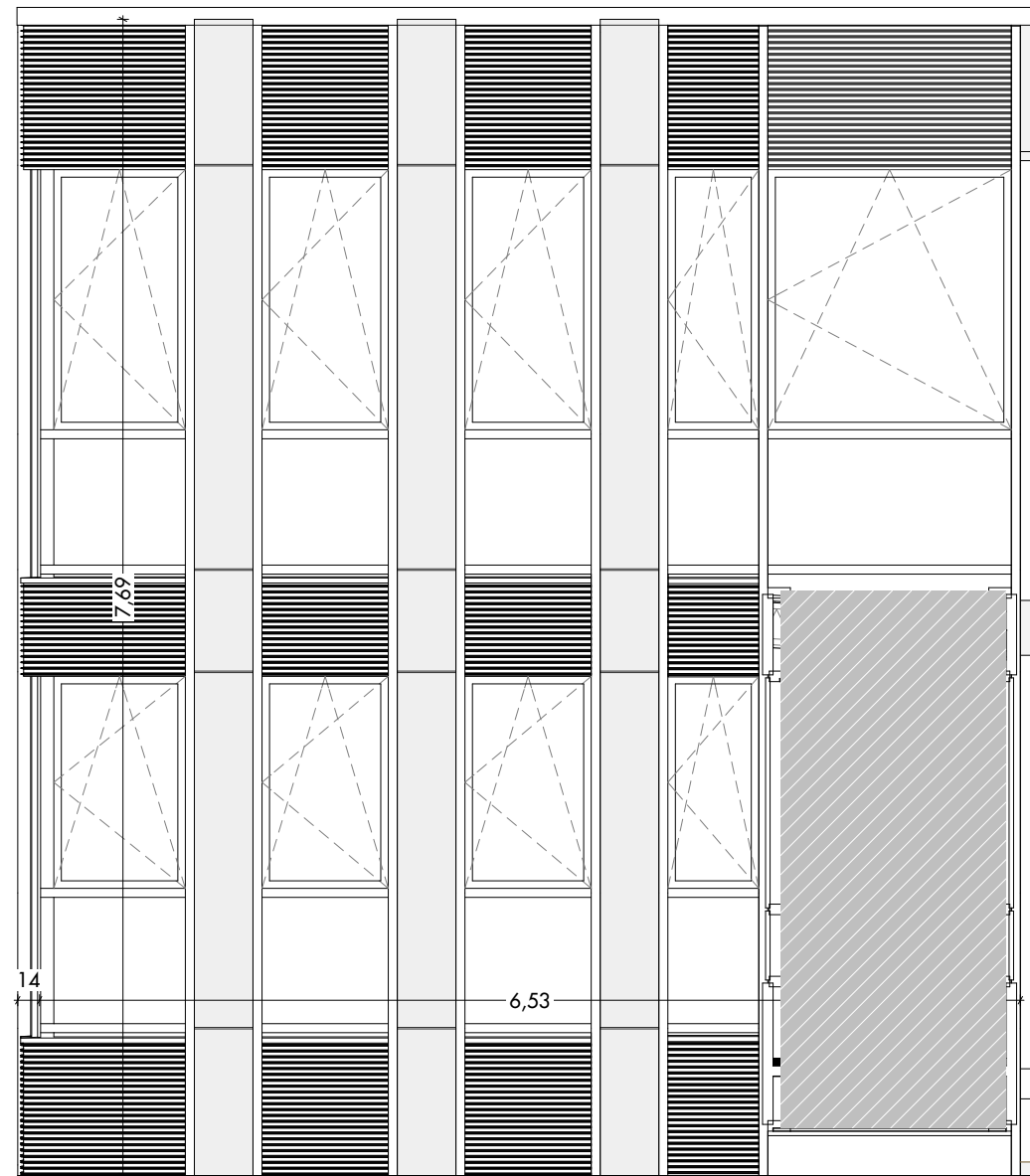

## Élévations

## Plans R+3

## Plans R+2

MENUISERIES EXTÉRIEURES

EST

Mur rideau épine bois type RAICO + ouvrants menuiseries aluminium

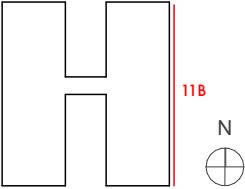
Numéro d'étage d'implantation	R+2 / R+3
ID Élément entier	MR-21
Localisation	Façades extérieures de l'extension
Mur rideau Epine Bois sur profil aluminium type RAICO	
	

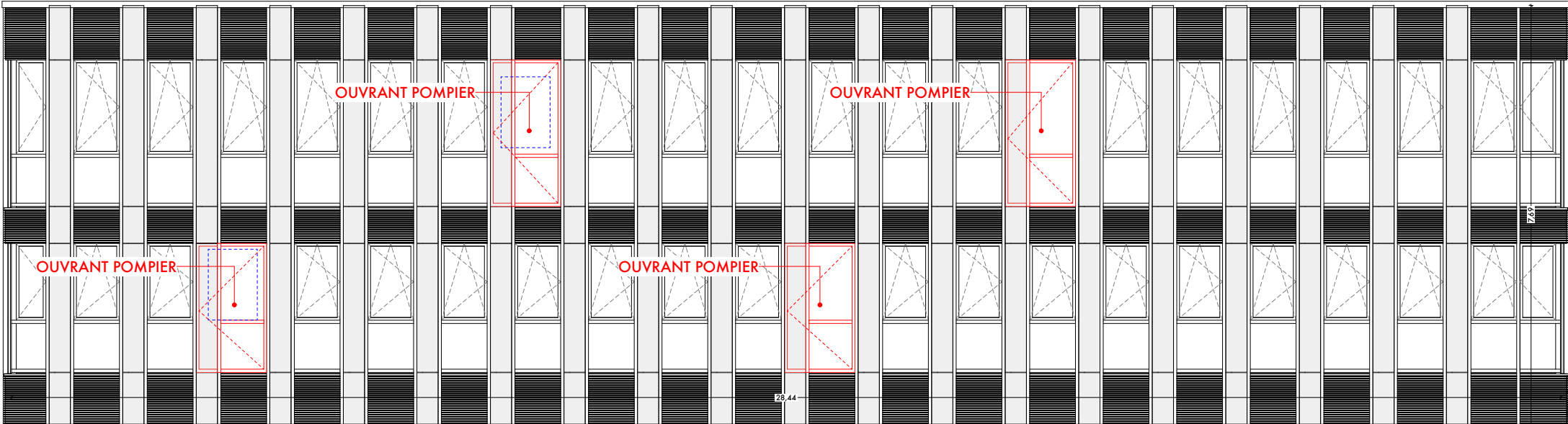

Élévations

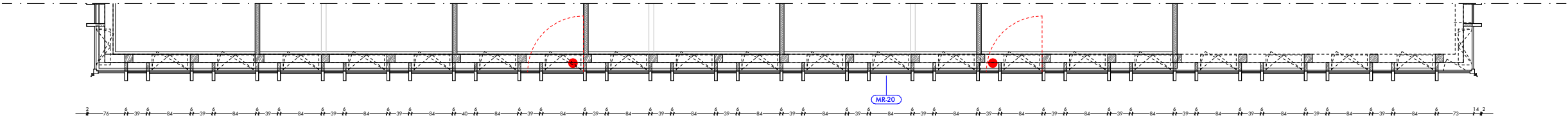

Plans R+3

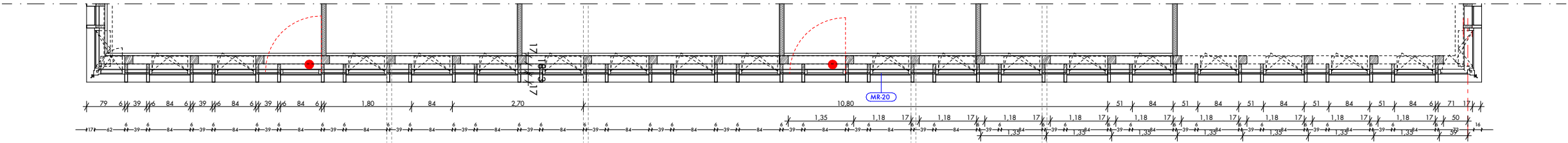

Plans R+2

## MENUISERIES EXTÉRIEURES

MR-21

**SUD**

MR-20

**Mur rideau épine bois type RAICO + ouvrants menuiseries aluminium**

<b>Numéro d'étage d'implantation</b>	R+2 / R+3
<b>ID Elément entier</b>	MR-20 MR-21
<b>Localisation</b>	Façades extérieures de l'extension
<p><b>Mur rideau Epine Bois sur profil aluminium type RAICO</b></p>	
<p>The drawing shows a cross-section of a curtain wall. It consists of two vertical rectangular panels, labeled 10C on the left and 11A on the right. The panels are connected by a central horizontal and vertical joint. Below each panel, there is a red line indicating the base. To the right of the panels is a north arrow symbol, consisting of a circle with a cross inside, and the letter 'N' above it.</p>	

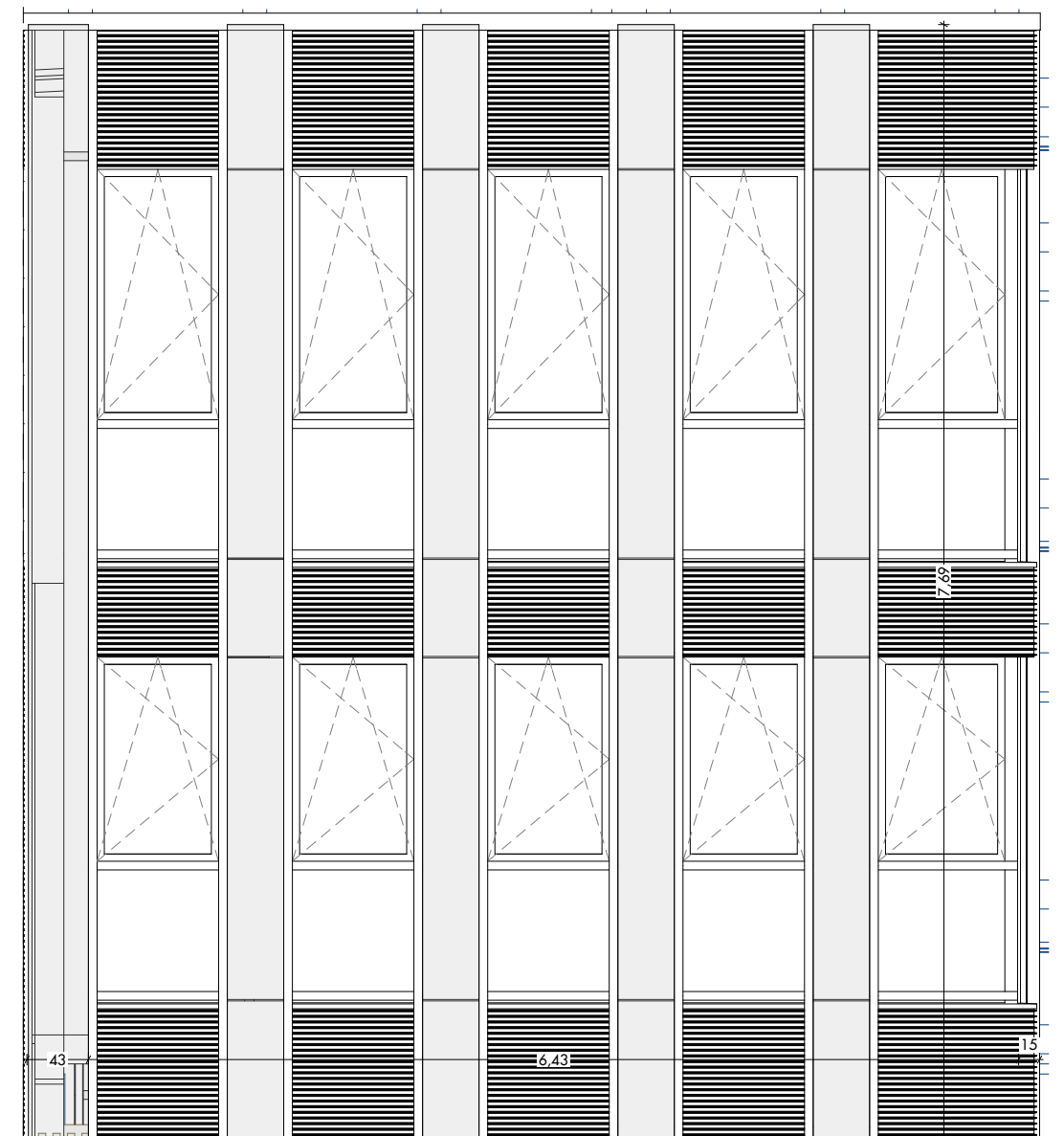
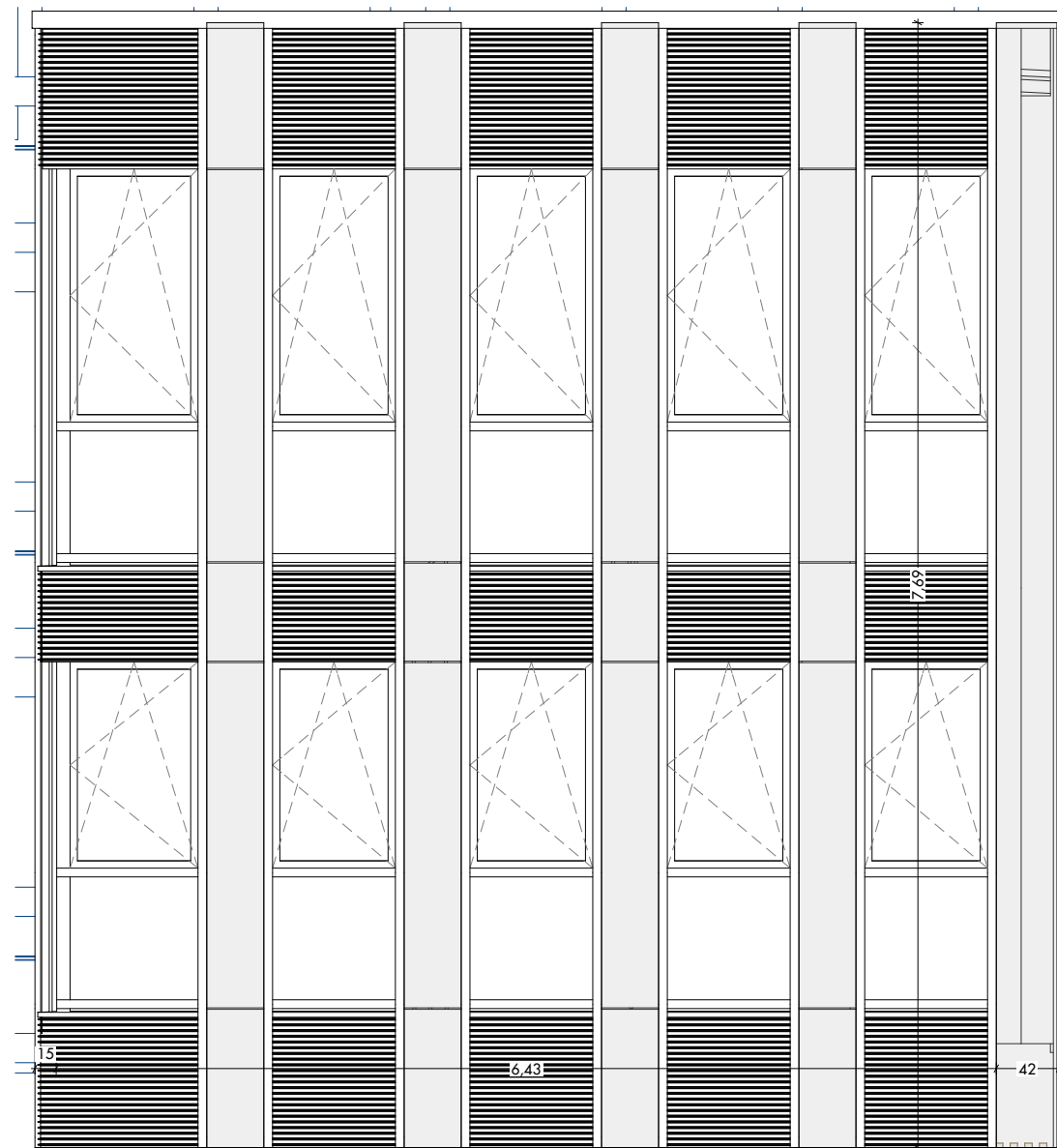

## Élévations

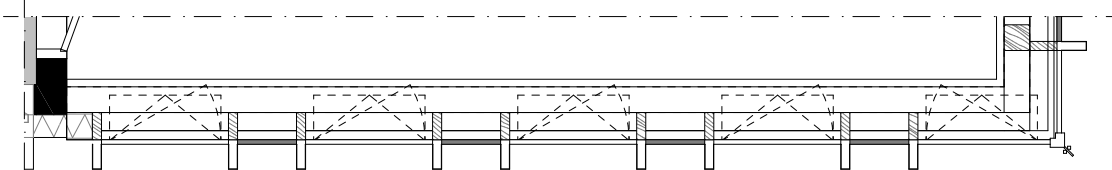
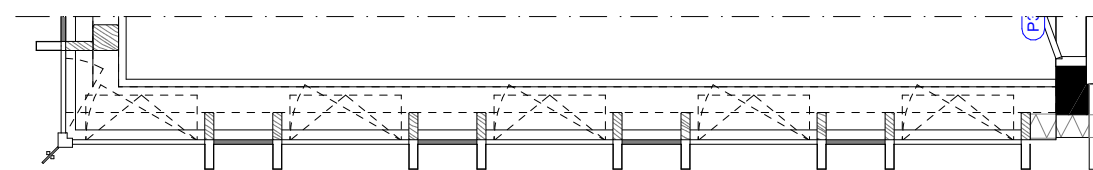

## Plans R+3

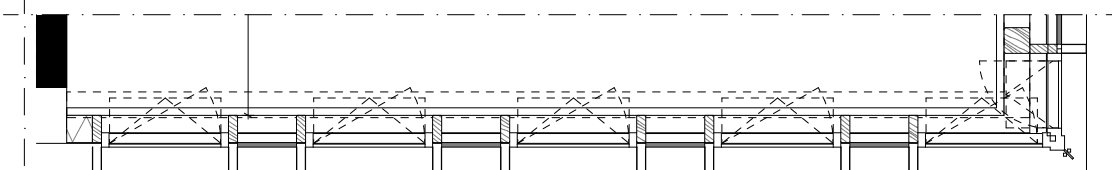
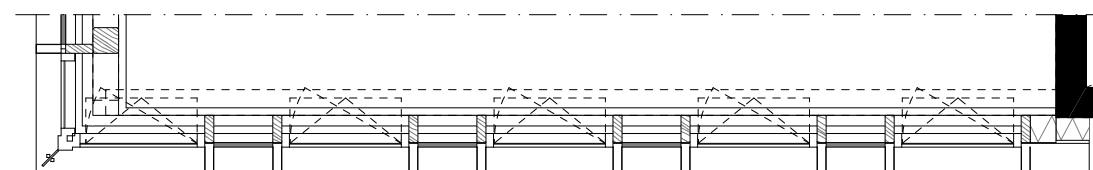

## Plans R+2

## MENUISERIES EXTÉRIEURES

OUEST  
Mur rideau épine bois type RAICO + ouvrants menuiseries aluminium

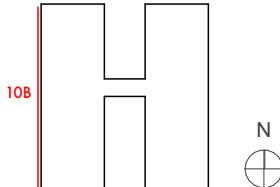
<b>Numéro d'étage d'implantation</b>	R+2 / R+3
<b>ID Elément entier</b>	MR-21
<b>Localisation</b>	Façades extérieures de l'extension
<p><b>Mur rideau Epine Bois sur profil aluminium type RAICO</b></p>	
	

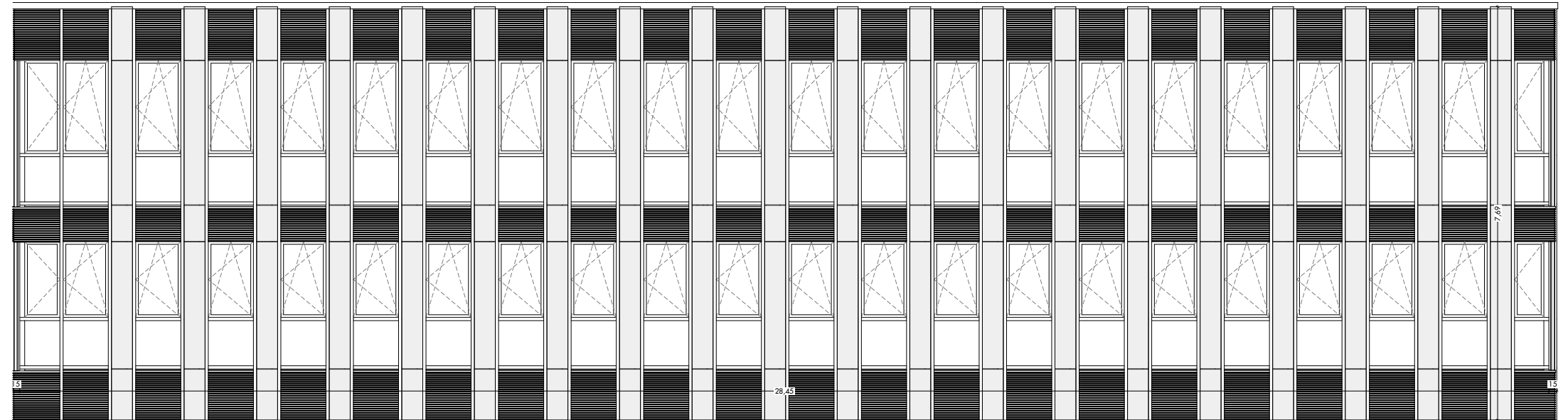

## Élévations

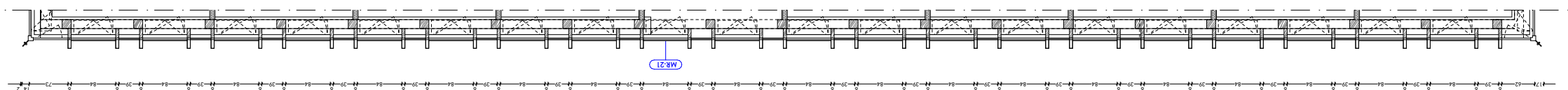

## Plans R+3

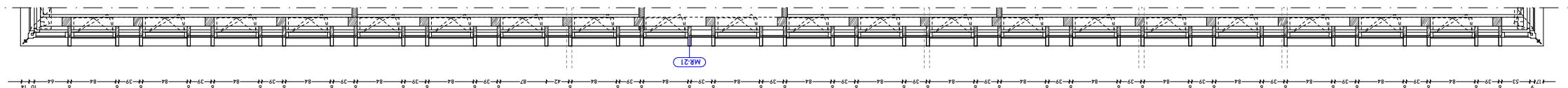

## Plans R+2



MENUISERIES EXTÉRIEURES			
Localisation	NORD	Galerie de liaison entre les deux ailes de l'extension R+2 et R+3	SUD
	Mur rideau à clameaux (apparence VEC) épine bois		
Numéro d'étage d'implantation	R+2/R+3		R+2/R+3
ID Elément entier	MR-22		MR-23
Vue de côté d'ébrasure			

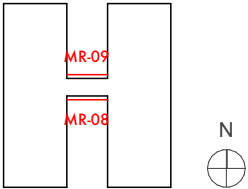

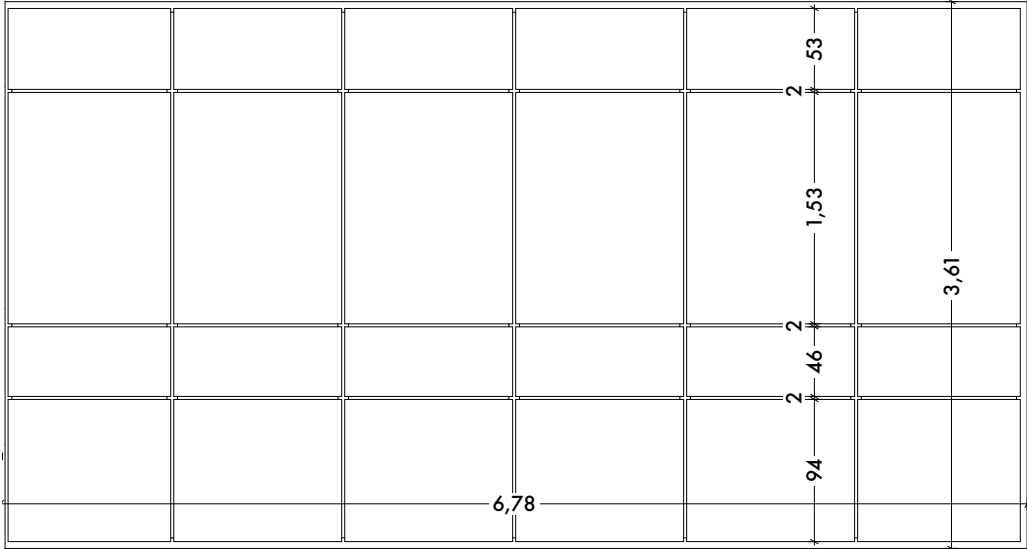
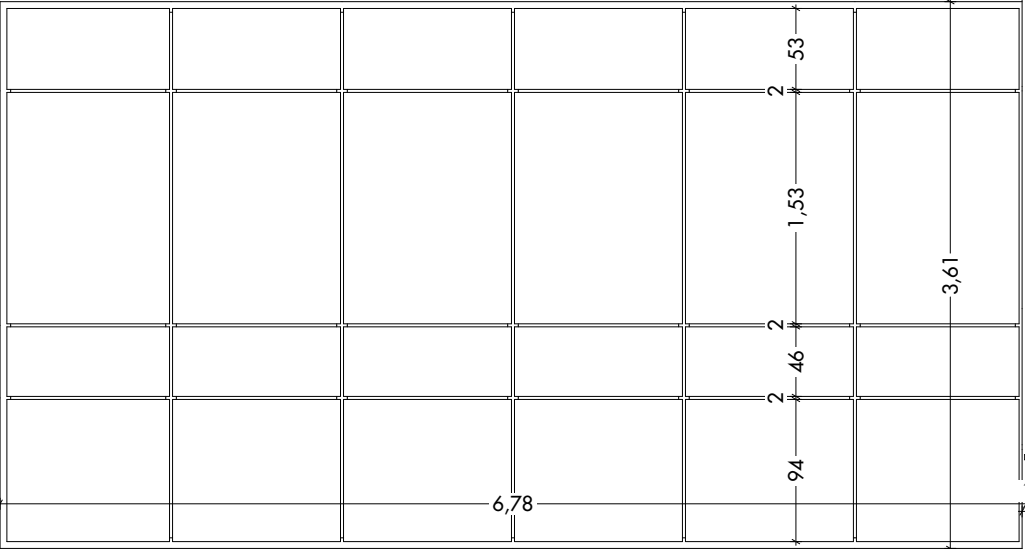
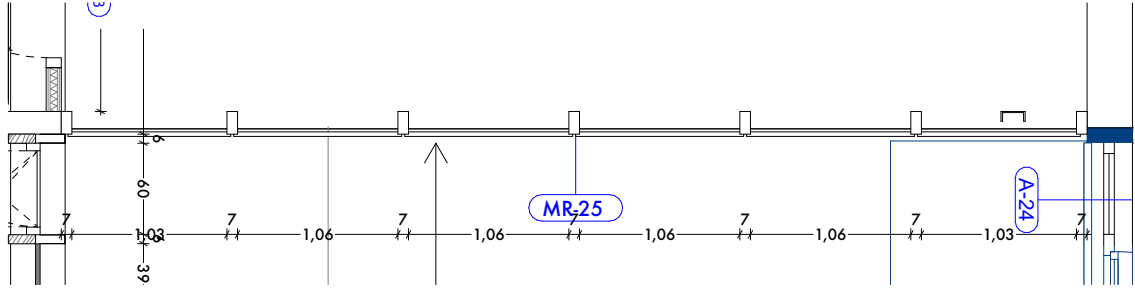
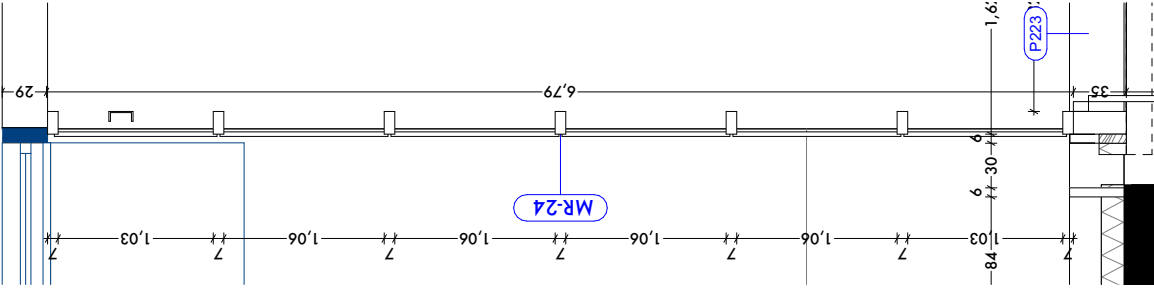
MENUISERIES EXTÉRIEURES		
Localisation	EST	OUEST
	Galerie de liaison entre Extension et Bureaux existants au R+2	
	Mur rideau à clameaux (apparence VEC) épine bois	
Numéro d'étage d'implantation	R+2	R+2
ID Elément entier	MR-24	MR-25
Largeur	6,78m	6,78m
Hauteur	3,61m	3,61m
Vue de côté d'ébrasure		
		

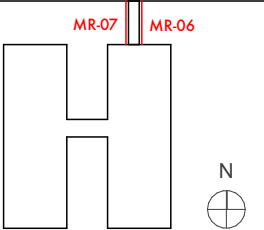

PROFILÉ DE VERRE ARMÉ DOUBLE PEAU

PROFILÉ DE VERRE ARMÉ SIMPLE PEAU

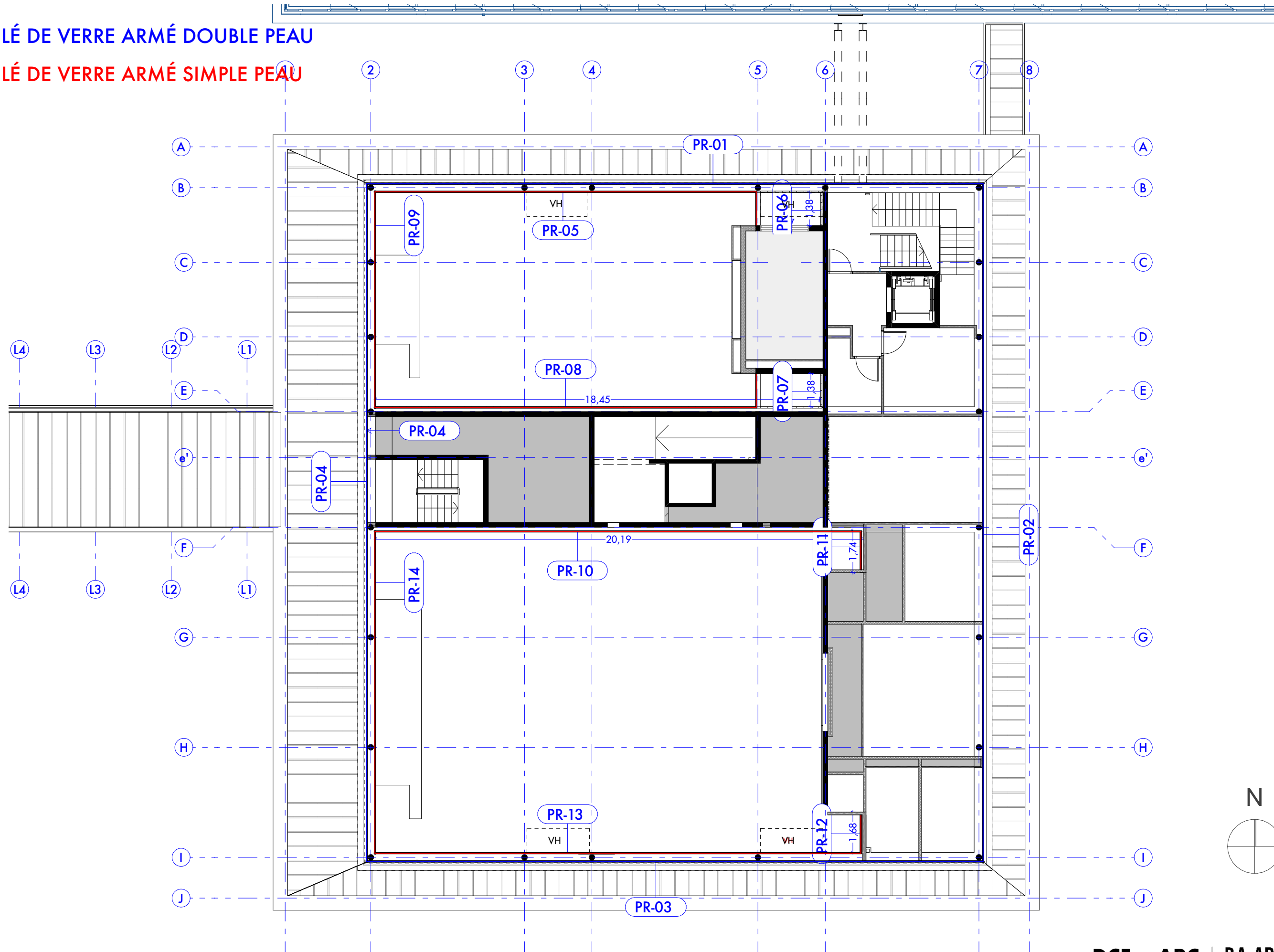

# PROFILIT Double Peau - (Plan R+1)

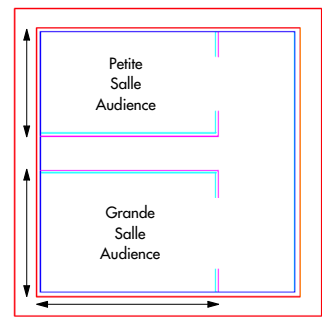

PROFILIT double paroi  
PROFILIT simple paroi  
Miroir derrière le simple paroi



PR-01  
Profilé en verre armé  
double peau  
Façade Nord

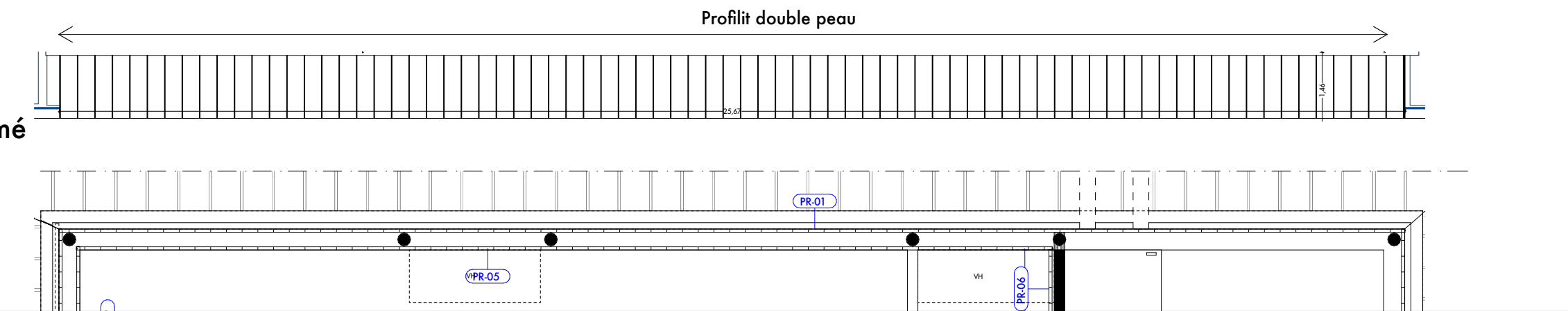

PR-02  
Profilé en verre armé  
double peau  
Façade Est

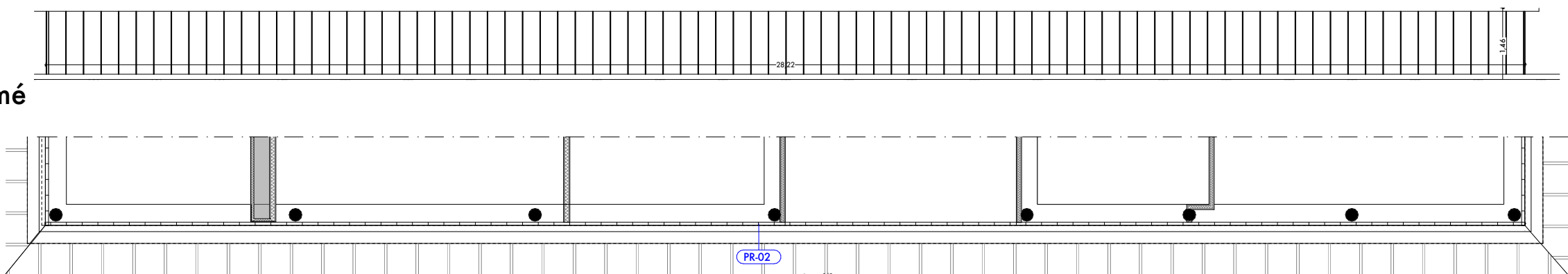

PR-03  
Profilé en verre armé  
double peau  
Façade Sud

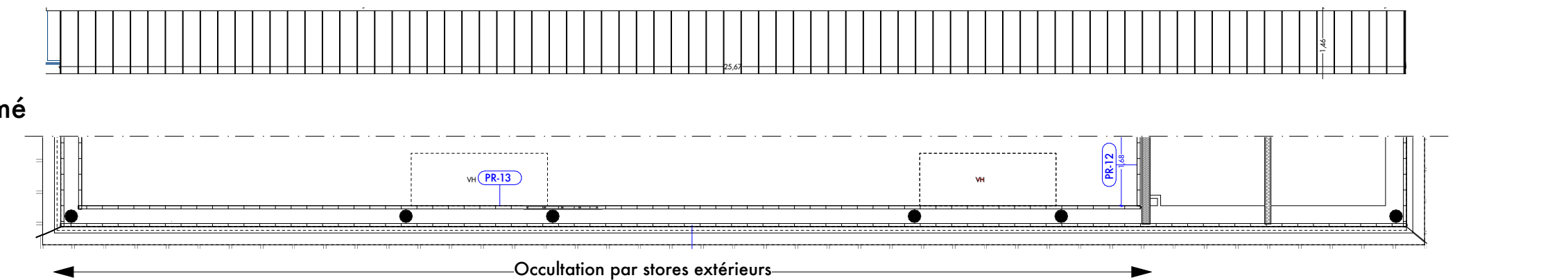

PR-04  
Profilé en verre armé  
double peau  
Façade Ouest

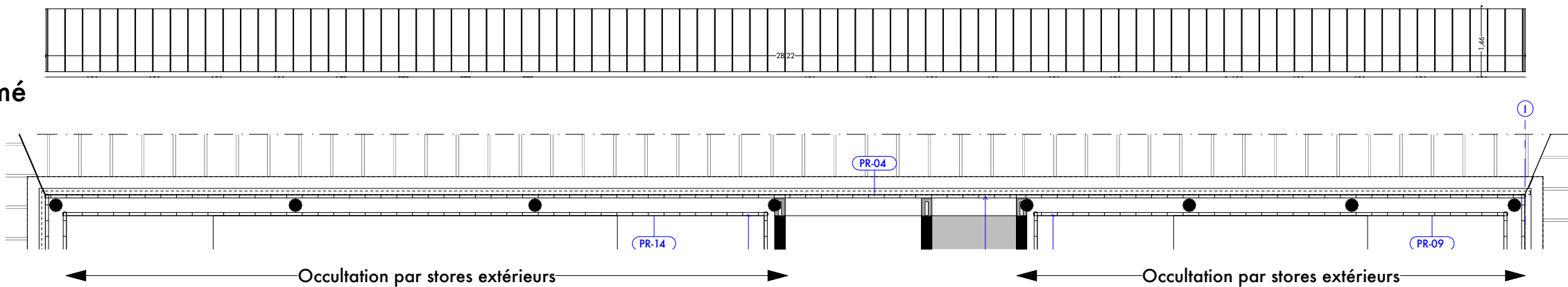

PETITE SALLE

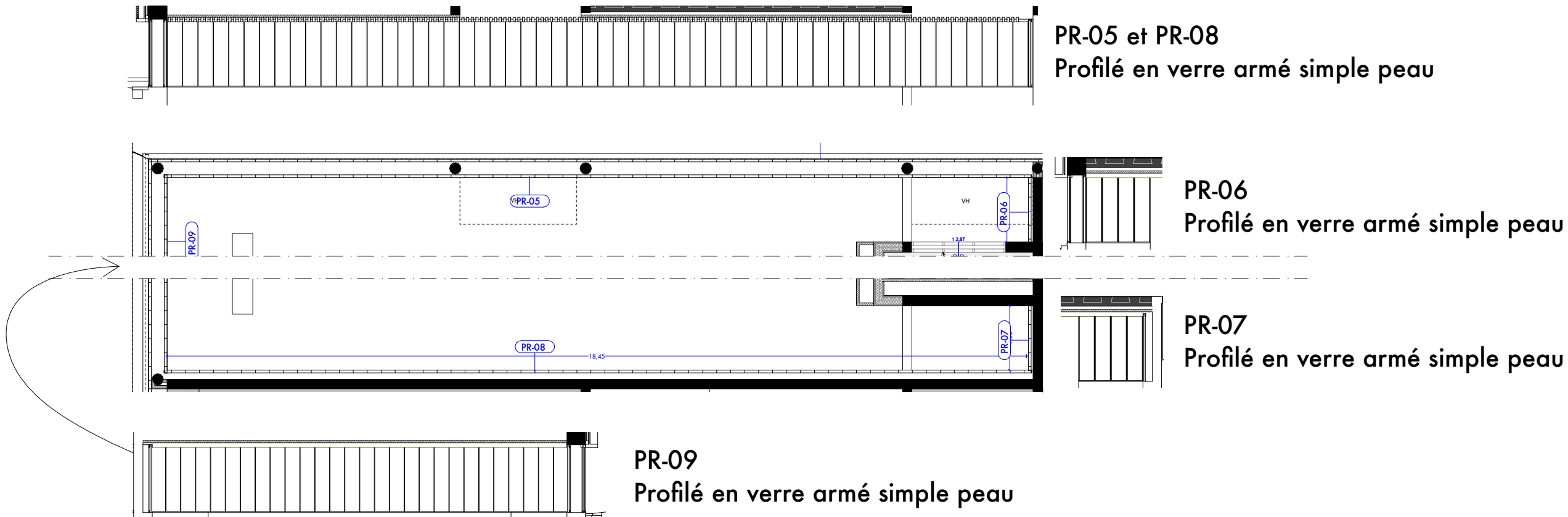

GRANDE SALLE

